County of San Diego, Planning & Development Services

PROJECT SUMMARY

NOTICE TO PROPERTY OWNERS

An application for the following discretionary permits(s) for a property in your neighborhood has been filed with Planning & Development Services:

Record ID: PDS2016-SPA-16-001 Date Received: 3/17/16 Thomas Guide: 1231/D-4

Site Address: 9385 Adlai Road, Lakeside, Ca 92040

Proposed Use: Single Family Residential

Owner/Applicant: The Goodman Irrevocable Trust dated 1 Engineer: Groundwurks

Community/Sub-Regional Plan Area: Lakeside

General Plan Designation: 21-SPA Regional Category: Village

Zoning Designation: Existing S-88 Proposed: S-88 and S-80

Acres: 58.88 Number of Lots: 75 Number of Dwelling Units: 64

Assessor Parcel Number(s): 395-151-16/60/61 and 73,395-160-15, 398-400-08/09/10/20/

North Arrow

N

Scale: 1" = NA

FOR FURTHER INFORMATION ON THIS PERMIT APPLICATION PLEASE CONTACT THE PROJECT PLANNER: Marisa Smith 858-694-2621

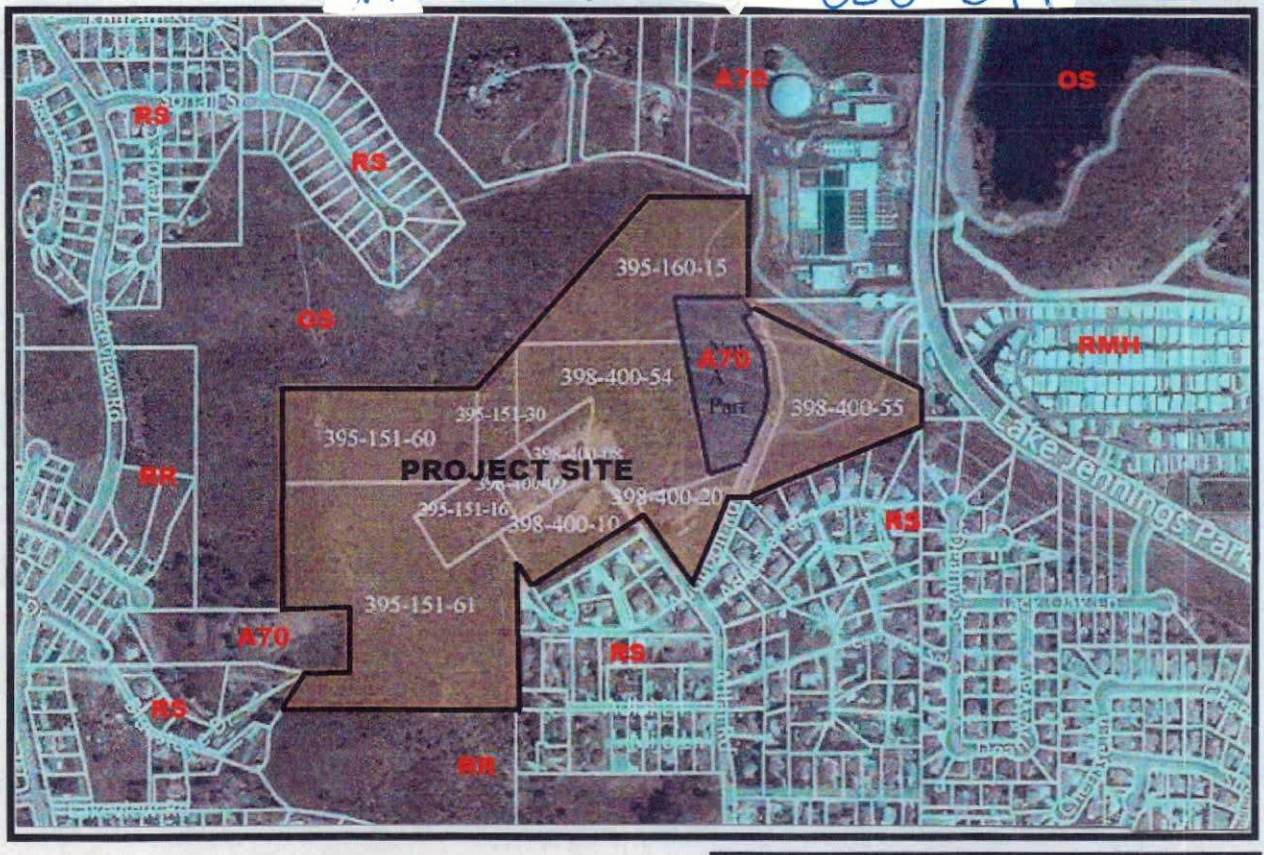

For County Use Only

SDC PDS RCVD 03-17-16

SPA16-001

5510 OVERLAND AVE, SUITE 110, SAN DIEGO, CA 92123 • (858) 565-5981 • (888) 267-8770
http://www.sdcounty.ca.gov/pds